



# INTERNATIONAL GEMOLOGICAL INSTITUTE

## DIAMOND REPORT

July 30, 2025  
IGI Report Number  
Description  
Shape and Cutting Style  
Measurements

**NATURAL DIAMOND**  
**PEAR BRILLIANT**  
**5.68 X 3.78 X 2.17 MM**

## GRADING RESULTS

Carat Weight **0.30 CARAT**  
Color Grade **H**  
Clarity Grade **SI 2**  
Cut Grade **VERY GOOD**

## ADDITIONAL GRADING INFORMATION

Polish **EXCELLENT**  
Symmetry **VERY GOOD**  
Fluorescence **NONE**  
Identification Features **FEATHER, CRYSTAL CLOUD, INDENTED NATURAL**  
Inscription(s)

ELECTRONIC COPY

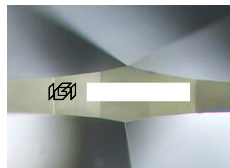

Sample Image Used

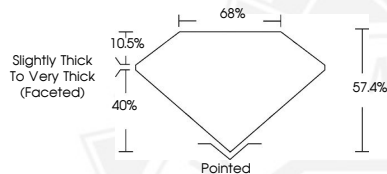

July 30, 2025  
IGI Report Number  
PEAR BRILLIANT  
NATURAL DIAMOND  
5.68 X 3.78 X 2.17 MM  
Carat Weight **0.30 CARAT**  
Color Grade **H**  
Clarity Grade **SI 2**  
Cut Grade **VERY GOOD**  
Polish **EXCELLENT**  
Symmetry **VERY GOOD**  
Fluorescence **NONE**  
Inscription(s)

July 30, 2025  
IGI Report Number  
PEAR BRILLIANT  
NATURAL DIAMOND  
5.68 X 3.78 X 2.17 MM  
Carat Weight **0.30 CARAT**  
Color Grade **H**  
Clarity Grade **SI 2**  
Cut Grade **VERY GOOD**  
Polish **EXCELLENT**  
Symmetry **VERY GOOD**  
Fluorescence **NONE**  
Inscription(s)



THIS DOCUMENT WAS PRODUCED WITH THE FOLLOWING SECURITY MEASURES: SPECIAL DOCUMENT PAPER, INK SCREENS, WATERMARK, BACKGROUND DESIGNS, HOLOGRAM AND OTHER SECURITY FEATURES NOT LISTED AND DO EXCEED DOCUMENT SECURITY INDUSTRY GUIDELINES.

For terms & conditions and to verify this report, please visit [www.igi.org](http://www.igi.org)