INTERNATIONAL GEMOLOGICAL INSTITUTE

ELECTRONIC COPY

DIAMOND REPORT

August 26, 2025	
IGI Report Number	
Description	NATURAL DIAMOND
Shape and Cutting Style	PEAR BRILLIANT
Measurements	9.54 X 5.61 X 3.52 MM

GRADING RESULTS

Carat Weight	1.13 CARAT
Color Grade	H
Clarity Grade	VVS 2
Cut Grade	EXCELLENT

ADDITIONAL GRADING INFORMATION

Polish	EXCELLENT
Symmetry	EXCELLENT
Fluorescence	STRONG
Inscription(s)	IGI

Comments: Faint Yellowish Green

Report verification at igi.org

PROPORTIONS

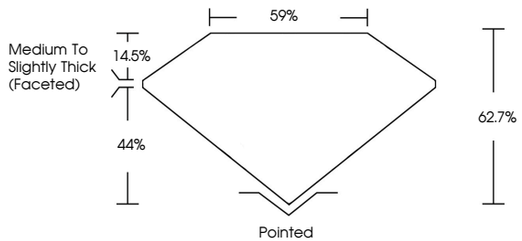

CLARITY CHARACTERISTICS

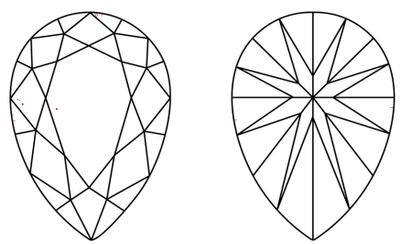

KEY TO SYMBOLS

Red symbols indicate internal characteristics.
Green symbols indicate external characteristics.

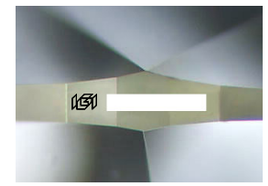

Sample Image Used

COLOR

D - F	G - J	K - M	N - R	S - Z	FANCY
Colorless	Near Colorless	Slightly Tinted	Very Light Color	Light Color	

CLARITY

IF	VVS 1 - 2	VS 1 - 2	SI 1 - 2	I 1 - 3
Internally Flawless	Very Very Slightly Included	Very Slightly Included	Slightly Included	Included

© IGI 2020, International Gemological Institute

FD - 10 20

THIS DOCUMENT WAS PRODUCED WITH THE FOLLOWING SECURITY MEASURES: SPECIAL DOCUMENT PAPER, INK SCREENS, WATERMARK BACKGROUND DESIGNS, HOLOGRAM AND OTHER SECURITY FEATURES NOT LISTED AND DO EXCEED DOCUMENT SECURITY INDUSTRY GUIDELINES.

www.igi.org

DIAMOND REPORT

August 26, 2025	
IGI Report Number	
Description	NATURAL DIAMOND
Shape and Cutting Style	PEAR BRILLIANT
Measurements	9.54 X 5.61 X 3.52 MM

GRADING RESULTS

Carat Weight	1.13 CARAT
Color Grade	H
Clarity Grade	VVS 2
Cut Grade	EXCELLENT

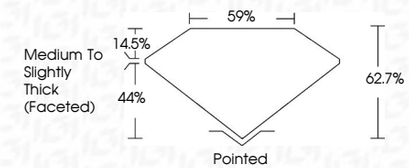

ADDITIONAL GRADING INFORMATION

Polish	EXCELLENT
Symmetry	EXCELLENT
Fluorescence	STRONG
Inscription(s)	IGI

Comments: Faint Yellowish Green

IGI

August 26, 2025
IGI Report No.
PEAR BRILLIANT
9.54 X 5.61 X 3.52 MM
Carat Weight 1.13 CARAT
Color Grade H
Clarity Grade VVS 2
Cut Grade EXCELLENT
Depth 62.7%
Table 59%
Girdle Medium To Slightly Thick (Faceted)
Culet Pointed
Polish EXCELLENT
Symmetry EXCELLENT
Fluorescence STRONG
Inscription(s) IGI
Comments: Faint Yellowish Green