



**INTERNATIONAL  
GEMOLOGICAL  
INSTITUTE**

**ELECTRONIC COPY**

**DIAMOND REPORT**

January 29, 2025

IGI Report Number

Description

Shape and Cutting Style

Measurements

**NATURAL DIAMOND  
ROUND BRILLIANT  
3.90 - 3.94 X 2.45 MM**

**GRADING RESULTS**

Carat Weight

Color Grade

Clarity Grade

Cut Grade

**0.23 CARAT  
J  
VVS 2  
EXCELLENT**

**ADDITIONAL GRADING INFORMATION**

Polish

Symmetry

Fluorescence

Identification Features

Inscription(s)

Comments: IDEAL CUT ROUND BRILLIANT

**EXCELLENT  
EXCELLENT  
NONE  
CRYSTAL FEATHER, CLOUD**

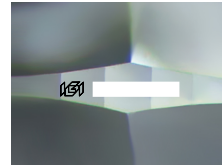

Sample Image Used

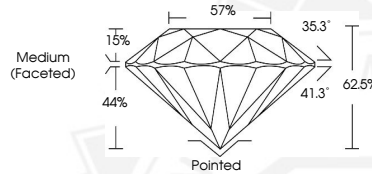

January 29, 2025

IGI Report Number

ROUND BRILLIANT

NATURAL DIAMOND

3.90 - 3.94 X 2.45 MM

Carat Weight **0.23 CARAT**

Color Grade **J**

Clarity Grade **VVS 2**

Cut Grade **EXCELLENT**

Polish **EXCELLENT**

Symmetry **EXCELLENT**

Fluorescence **NONE**

Inscription(s)

Comments: IDEAL CUT ROUND BRILLIANT

January 29, 2025

IGI Report Number

ROUND BRILLIANT

NATURAL DIAMOND

3.90 - 3.94 X 2.45 MM

Carat Weight **0.23 CARAT**

Color Grade **J**

Clarity Grade **VVS 2**

Cut Grade **EXCELLENT**

Polish **EXCELLENT**

Symmetry **EXCELLENT**

Fluorescence **NONE**

Inscription(s)

Comments: IDEAL CUT ROUND BRILLIANT



THIS DOCUMENT WAS PRODUCED WITH THE FOLLOWING SECURITY MEASURES: SPECIAL DOCUMENT PAPER, INK SCREENS, WATERMARK, BACKGROUND DESIGN, HOLOGRAM AND OTHER SECURITY FEATURES NOT LISTED AND DO EXCEED DOCUMENT SECURITY INDUSTRY GUIDELINES.

For terms & conditions and to verify this report, please visit [www.igi.org](http://www.igi.org)