



INTERNATIONAL GEMOLOGICAL INSTITUTE

DIAMOND REPORT

September 30, 2024

IGI Report Number

Description

Shape and Cutting Style

Measurements

NATURAL DIAMOND

ROUND BRILLIANT

4.76 - 4.80 X 2.94 MM

GRADING RESULTS

Carat Weight

0.41 CARAT

Color Grade

I

Clarity Grade

VS 2

Cut Grade

EXCELLENT

ADDITIONAL GRADING INFORMATION

Polish

EXCELLENT

Symmetry

EXCELLENT

Fluorescence

NONE

Identification Features

CLOUD

Inscription(s)



Comments: IDEAL CUT ROUND BRILLIANT

ELECTRONIC COPY

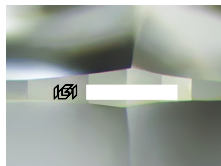

Sample Image Used

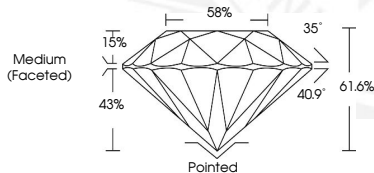

September 30, 2024

IGI Report Number

ROUND BRILLIANT

NATURAL DIAMOND

4.76 - 4.80 X 2.94 MM

Carat Weight **0.41 CARAT**

Color Grade **I**

Clarity Grade **VS 2**

Cut Grade **EXCELLENT**

Polish **EXCELLENT**

Symmetry **EXCELLENT**

Fluorescence **NONE**

Inscription(s)

Comments: IDEAL CUT ROUND

BRILLIANT

September 30, 2024

IGI Report Number

ROUND BRILLIANT

NATURAL DIAMOND

4.76 - 4.80 X 2.94 MM

Carat Weight **0.41 CARAT**

Color Grade **I**

Clarity Grade **VS 2**

Cut Grade **EXCELLENT**

Polish **EXCELLENT**

Symmetry **EXCELLENT**

Fluorescence **NONE**

Inscription(s)

Comments: IDEAL CUT ROUND

BRILLIANT



THIS DOCUMENT WAS PRODUCED WITH THE FOLLOWING SECURITY MEASURES: SPECIAL DOCUMENT PAPER, INK SCREENS, WATERMARK, BACKGROUND DESIGNS, HOLOGRAM AND OTHER SECURITY FEATURES NOT LISTED AND DO EXCEED DOCUMENT SECURITY INDUSTRY GUIDELINES.

For terms & conditions and to verify this report, please visit www.igi.org