



**LABORATORY GROWN DIAMOND REPORT**

April 22, 2026

IGI Report Number

Description

**LABORATORY GROWN DIAMOND**

Shape and Cutting Style

**PRINCESS CUT**

Measurements

**4.29 X 4.22 X 3.04 MM**

**GRADING RESULTS**

Carat Weight

**0.50 CARAT**

Color Grade

**E**

Clarity Grade

**VVS 2**

**ADDITIONAL GRADING INFORMATION**

Polish

**VERY GOOD**

Symmetry

**GOOD**

Fluorescence

**NONE**

Inscription(s)



Comments: As Grown - No indication of post-growth treatment. This Laboratory Grown Diamond was created by High Pressure High Temperature (HPHT) growth process. Type II

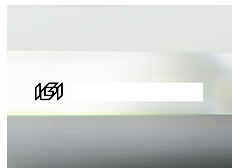

Sample Image Used

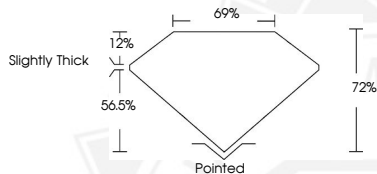

April 22, 2026

IGI Report Number

**PRINCESS CUT**

**LABORATORY GROWN DIAMOND**

**4.29 X 4.22 X 3.04 MM**

Carat Weight

**0.50 CARAT**

Color Grade

**E**

Clarity Grade

**VVS 2**

Polish

**VERY GOOD**

Symmetry

**GOOD**

Fluorescence

**NONE**

Inscription(s)



Comments: As Grown - No indication of post-growth treatment. This Laboratory Grown Diamond was created by High Pressure High Temperature (HPHT) growth process. Type II

April 22, 2026

IGI Report Number

**PRINCESS CUT**

**LABORATORY GROWN DIAMOND**

**4.29 X 4.22 X 3.04 MM**

Carat Weight

**0.50 CARAT**

Color Grade

**E**

Clarity Grade

**VVS 2**

Polish

**VERY GOOD**

Symmetry

**GOOD**

Fluorescence

**NONE**

Inscription(s)



Comments: As Grown - No indication of post-growth treatment. This Laboratory Grown Diamond was created by High Pressure High Temperature (HPHT) growth process. Type II



THIS DOCUMENT WAS PRODUCED WITH THE FOLLOWING SECURITY MEASURES: SPECIAL DOCUMENT PAPER, INK SCREENS, WATERMARK, BACKGROUND DESIGNS, HOLOGRAM AND OTHER SECURITY FEATURES NOT LISTED AND DO EXCEED DOCUMENT SECURITY INDUSTRY GUIDELINES.