



**INTERNATIONAL  
GEMOLOGICAL  
INSTITUTE**

**DIAMOND REPORT**

April 10, 2026

IGI Report Number

Description

Shape and Cutting Style

Measurements

**NATURAL DIAMOND**

**ROUND BRILLIANT**

**5.95 - 5.98 X 3.71 MM**

**GRADING RESULTS**

Carat Weight

Color Grade

Clarity Grade

Cut Grade

**0.82 CARAT**

**H**

**INTERNALLY FLAWLESS**

**EXCELLENT**

**ADDITIONAL GRADING INFORMATION**

Polish

Symmetry

Fluorescence

Inscription(s)

Comments: IDEAL CUT ROUND BRILLIANT

**EXCELLENT**

**EXCELLENT**

**VERY SLIGHT**



**ELECTRONIC COPY**

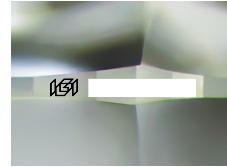

Sample Image Used

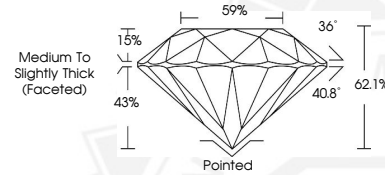

April 10, 2026

IGI Report Number

ROUND BRILLIANT

NATURAL DIAMOND

5.95 - 5.98 X 3.71 MM

Carat Weight

Color Grade

Clarity Grade

Cut Grade

Polish

Symmetry

Fluorescence

Inscription(s)

Comments: IDEAL CUT ROUND BRILLIANT

**0.82 CARAT**

**H**

**I.F.**

**EXCELLENT**

**EXCELLENT**

**EXCELLENT**

**VERY SLIGHT**



April 10, 2026

IGI Report Number

ROUND BRILLIANT

NATURAL DIAMOND

5.95 - 5.98 X 3.71 MM

Carat Weight

Color Grade

Clarity Grade

Cut Grade

Polish

Symmetry

Fluorescence

Inscription(s)

Comments: IDEAL CUT ROUND BRILLIANT

**0.82 CARAT**

**H**

**I.F.**

**EXCELLENT**

**EXCELLENT**

**EXCELLENT**

**VERY SLIGHT**



THIS DOCUMENT WAS PRODUCED WITH THE FOLLOWING SECURITY MEASURES: SPECIAL DOCUMENT PAPER, INK SCREENS, WATERMARK, BACKGROUND DESIGNS, HOLOGRAM AND OTHER SECURITY FEATURES NOT LISTED AND DO EXCEED DOCUMENT SECURITY INDUSTRY GUIDELINES.

For terms & conditions and to verify this report, please visit [www.igi.org](http://www.igi.org)