INTERNATIONAL GEMOLOGICAL INSTITUTE

ELECTRONIC COPY

## DIAMOND REPORT

| | |
|---|---|
| August 8, 2026 | |
| IGI Report Number | |
| Description | NATURAL DIAMOND |
| Shape and Cutting Style | PRINCESS CUT |
| Measurements | 5.47 X 5.45 X 4.03 MM |

**GRADING RESULTS**

| | |
|---|---|
| Carat Weight | 1.00 CARAT |
| Color Grade | J |
| Clarity Grade | VVS 2 |
| Cut Grade | VERY GOOD |

**ADDITIONAL GRADING INFORMATION**

| | |
|---|---|
| Polish | EXCELLENT |
| Symmetry | EXCELLENT |
| Fluorescence | NONE |
| Inscription(s) | IGI |

Report verification at igi.org

**PROPORTIONS**

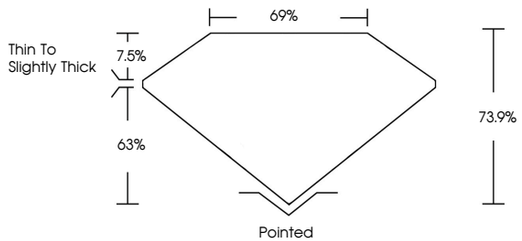


**CLARITY CHARACTERISTICS**

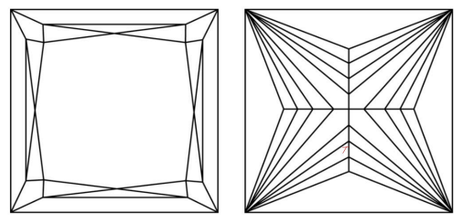

**KEY TO SYMBOLS**

Red symbols indicate internal characteristics.
Green symbols indicate external characteristics.

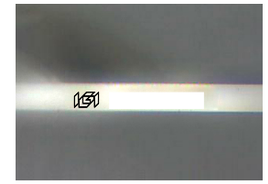

Sample Image Used

**COLOR**

| D - F | G - J | K - M | N - R | S - Z | FANCY |
|---|---|---|---|---|---|
| Colorless | Near Colorless | Slightly Tinted | Very Light Color | Light Color | |

**CLARITY**

| FL | IF | VVS 1 - 2 | VS 1 - 2 | SI 1 - 2 | I 1 - 3 |
|---|---|---|---|---|---|
| Flawless | Internally Flawless | Very Very Slightly Included | Very Slightly Included | Slightly Included | Included |

© IGI 2020, International Gemological Institute FD - 10 20

www.igi.org

THIS DOCUMENT WAS PRODUCED WITH THE FOLLOWING SECURITY MEASURES: SPECIAL DOCUMENT PAPER, INK SCREENS, WATERMARK BACKGROUND DESIGNS, HOLOGRAM AND OTHER SECURITY FEATURES NOT LISTED AND DO EXCEED DOCUMENT SECURITY INDUSTRY GUIDELINES.

DIAMOND REPORT

August 8, 2026
IGI Report Number
Description NATURAL DIAMOND
Shape and Cutting Style PRINCESS CUT
Measurements 5.47 X 5.45 X 4.03 MM
GRADING RESULTS
Carat Weight 1.00 CARAT
Color Grade J
Clarity Grade VVS 2
Cut Grade VERY GOOD

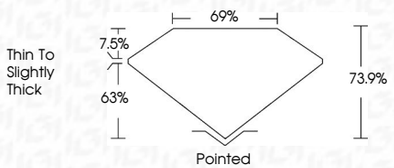


ADDITIONAL GRADING INFORMATION
Polish EXCELLENT
Symmetry EXCELLENT
Fluorescence NONE
Inscription(s) IGI

IGI

August 8, 2026
IGI Report No
PRINCESS CUT
5.47 X 5.45 X 4.03 MM
1.00 CARAT
Carat Weight
J
Color Grade
VVS 2
Clarity Grade
VERY GOOD
Cut Grade
73.9%
Depth
69%
Table
Thin To Slightly Thick
Girdle
Pointed
Culet
EXCELLENT
Polish
EXCELLENT
Symmetry
NONE
Fluorescence
IGI
Inscription(s)