



**INTERNATIONAL
GEMOLOGICAL
INSTITUTE**

DIAMOND REPORT

February 25, 2026

IGI Report Number

Description

Shape and Cutting Style

Measurements

**NATURAL DIAMOND
PEAR BRILLIANT
8.19 X 5.17 X 3.00 MM**

GRADING RESULTS

Carat Weight

Color Grade

Clarity Grade

Cut Grade

**0.80 CARAT
I
VVS 2
VERY GOOD**

ADDITIONAL GRADING INFORMATION

Polish

Symmetry

Fluorescence

Identification Features

Inscription(s)

**EXCELLENT
EXCELLENT
STRONG
CRYSTAL**



ELECTRONIC COPY

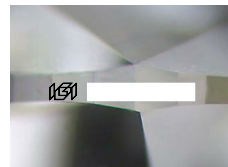

Sample Image Used

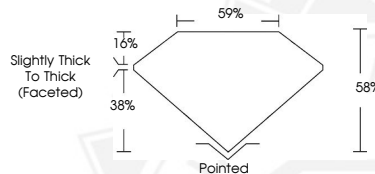

February 25, 2026

IGI Report Number

PEAR BRILLIANT

NATURAL DIAMOND

8.19 X 5.17 X 3.00 MM

Carat Weight

Color Grade

Clarity Grade

Cut Grade

Polish

Symmetry

Fluorescence

Inscription(s)

**0.80 CARAT
I
VVS 2
VERY GOOD
EXCELLENT
EXCELLENT
STRONG**



February 25, 2026

IGI Report Number

PEAR BRILLIANT

NATURAL DIAMOND

8.19 X 5.17 X 3.00 MM

Carat Weight

Color Grade

Clarity Grade

Cut Grade

Polish

Symmetry

Fluorescence

Inscription(s)

**0.80 CARAT
I
VVS 2
VERY GOOD
EXCELLENT
EXCELLENT
STRONG**



THIS DOCUMENT WAS PRODUCED WITH THE FOLLOWING SECURITY MEASURES: SPECIAL DOCUMENT PAPER, INK SCREENS, WATERMARK, BACKGROUND DESIGNS, HOLOGRAM AND OTHER SECURITY FEATURES NOT LISTED AND DO EXCEED DOCUMENT SECURITY INDUSTRY GUIDELINES.

For terms & conditions and to verify this report, please visit www.igi.org