



# INTERNATIONAL GEMOLOGICAL INSTITUTE

## DIAMOND REPORT

February 13, 2025

IGI Report Number

Description

Shape and Cutting Style

Measurements

**NATURAL DIAMOND**  
**OVAL MODIFIED BRILLIANT**  
**4.83 X 3.40 X 2.49 MM**

## GRADING RESULTS

Carat Weight

Color Grade

Clarity Grade

Cut Grade

**0.30 CARAT**

**NATURAL FANCY BROWN**

**VS 2**

**GOOD**

## ADDITIONAL GRADING INFORMATION

Polish

Symmetry

Fluorescence

Identification Features

Inscription(s)

**VERY GOOD**

**VERY GOOD**

**VERY SLIGHT**

**FEATHER**



ELECTRONIC COPY

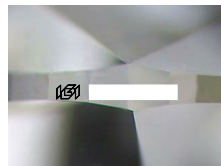

Sample Image Used

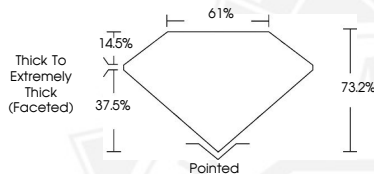

February 13, 2025

IGI Report Number

**OVAL MODIFIED BRILLIANT**  
**NATURAL DIAMOND**

**4.83 X 3.40 X 2.49 MM**

Carat Weight **0.30 CARAT**

Color Grade **NATURAL FANCY BROWN**

Clarity Grade **VS 2**

Cut Grade **GOOD**

Polish **VERY GOOD**

Symmetry **VERY GOOD**

Fluorescence **VERY SLIGHT**

Inscription(s)

February 13, 2025

IGI Report Number

**OVAL MODIFIED BRILLIANT**  
**NATURAL DIAMOND**

**4.83 X 3.40 X 2.49 MM**

Carat Weight **0.30 CARAT**

Color Grade **NATURAL FANCY BROWN**

Clarity Grade **VS 2**

Cut Grade **GOOD**

Polish **VERY GOOD**

Symmetry **VERY GOOD**

Fluorescence **VERY SLIGHT**

Inscription(s)



THIS DOCUMENT WAS PRODUCED WITH THE FOLLOWING SECURITY MEASURES: SPECIAL DOCUMENT PAPER, INK SCREENS, WATERMARK, BACKGROUND DESIGNS, HOLOGRAM AND OTHER SECURITY FEATURES NOT LISTED AND DO EXCEED DOCUMENT SECURITY INDUSTRY GUIDELINES.

For terms & conditions and to verify this report, please visit [www.igi.org](http://www.igi.org)