



**INTERNATIONAL  
GEMOLOGICAL  
INSTITUTE**

**DIAMOND REPORT**

October 8, 2025

IGI Report Number

Description

Shape and Cutting Style

Measurements

**NATURAL DIAMOND  
ROUND BRILLIANT  
4.38 - 4.39 X 2.63 MM**

**GRADING RESULTS**

Carat Weight

Color Grade

Clarity Grade

Cut Grade

**0.31 CARAT**

**F**

**I 1**

**VERY GOOD**

**ADDITIONAL GRADING INFORMATION**

Polish

Symmetry

Fluorescence

Identification Features

Inscription(s)

**VERY GOOD**

**GOOD**

**VERY SLIGHT**

**CRYSTAL, FEATHER, CLOUD, CAVITY**

**ELECTRONIC COPY**

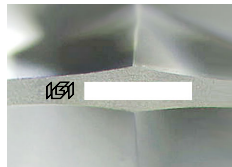

Sample Image Used

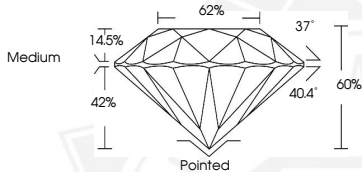

October 8, 2025

IGI Report Number

ROUND BRILLIANT

NATURAL DIAMOND

4.38 - 4.39 X 2.63 MM

Carat Weight

Color Grade

Clarity Grade

Cut Grade

Polish

Symmetry

Fluorescence

Inscription(s)

**0.31 CARAT**

**F**

**I 1**

**VERY GOOD**

**VERY GOOD**

**GOOD**

**VERY SLIGHT**

October 8, 2025

IGI Report Number

ROUND BRILLIANT

NATURAL DIAMOND

4.38 - 4.39 X 2.63 MM

Carat Weight

Color Grade

Clarity Grade

Cut Grade

Polish

Symmetry

Fluorescence

Inscription(s)

**0.31 CARAT**

**F**

**I 1**

**VERY GOOD**

**VERY GOOD**

**GOOD**

**VERY SLIGHT**



THIS DOCUMENT WAS PRODUCED WITH THE FOLLOWING SECURITY MEASURES: SPECIAL DOCUMENT PAPER, INK SCREENS, WATERMARK, BACKGROUND DESIGNS, HOLOGRAM AND OTHER SECURITY FEATURES NOT LISTED AND DO EXCEED DOCUMENT SECURITY INDUSTRY GUIDELINES.

For terms & conditions and to verify this report, please visit [www.igi.org](http://www.igi.org)