



# INTERNATIONAL GEMOLOGICAL INSTITUTE

## DIAMOND REPORT

November 29, 2024

IGI Report Number

Description

Shape and Cutting Style

Measurements

**NATURAL DIAMOND**

**OVAL BRILLIANT**

**4.46 X 3.17 X 1.94 MM**

## GRADING RESULTS

Carat Weight

Color Grade

Clarity Grade

Cut Grade

**0.18 CARAT**

**I**

**VS 2**

**VERY GOOD**

## ADDITIONAL GRADING INFORMATION

Polish

Symmetry

Fluorescence

Identification Features

Inscription(s)

**VERY GOOD**

**GOOD**

**NONE**

**FEATHER, CLOUD**

**IGI**

ELECTRONIC COPY

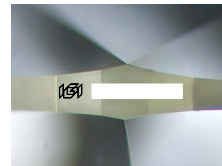

Sample Image Used

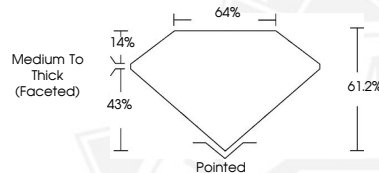

November 29, 2024

IGI Report Number

OVAL BRILLIANT

NATURAL DIAMOND

4.46 X 3.17 X 1.94 MM

Carat Weight **0.18 CARAT**

Color Grade **I**

Clarity Grade **VS 2**

Cut Grade **VERY GOOD**

Polish **VERY GOOD**

Symmetry **GOOD**

Fluorescence **NONE**

Inscription(s) **IGI**

November 29, 2024

IGI Report Number

OVAL BRILLIANT

NATURAL DIAMOND

4.46 X 3.17 X 1.94 MM

Carat Weight **0.18 CARAT**

Color Grade **I**

Clarity Grade **VS 2**

Cut Grade **VERY GOOD**

Polish **VERY GOOD**

Symmetry **GOOD**

Fluorescence **NONE**

Inscription(s) **IGI**



THIS DOCUMENT WAS PRODUCED WITH THE FOLLOWING SECURITY MEASURES: SPECIAL DOCUMENT PAPER, INK SCREENS, WATERMARK, BACKGROUND DESIGNS, HOLOGRAM AND OTHER SECURITY FEATURES NOT LISTED AND DO EXCEED DOCUMENT SECURITY INDUSTRY GUIDELINES.

For terms & conditions and to verify this report, please visit [www.igi.org](http://www.igi.org)