



# INTERNATIONAL GEMOLOGICAL INSTITUTE

## DIAMOND REPORT

April 23, 2025

IGI Report Number

Description

Shape and Cutting Style

Measurements

**NATURAL DIAMOND**

**HEART BRILLIANT**

**5.05 X 5.52 X 3.14 MM**

## GRADING RESULTS

Carat Weight

Color Grade

Clarity Grade

Cut Grade

**0.50 CARAT**

**I**

**VVS 2**

**VERY GOOD**

## ADDITIONAL GRADING INFORMATION

Polish

Symmetry

Fluorescence

Identification Features

Inscription(s)

**EXCELLENT**

**EXCELLENT**

**NONE**

**CLOUD, PINPOINT, FEATHER**

**IGI**

ELECTRONIC COPY

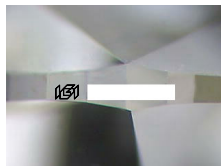

Sample Image Used

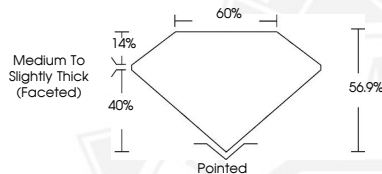

April 23, 2025

IGI Report Number

HEART BRILLIANT

NATURAL DIAMOND

5.05 X 5.52 X 3.14 MM

Carat Weight **0.50 CARAT**

Color Grade **I**

Clarity Grade **VVS 2**

Cut Grade **VERY GOOD**

Polish **EXCELLENT**

Symmetry **EXCELLENT**

Fluorescence **NONE**

Inscription(s) **IGI**



April 23, 2025

IGI Report Number

HEART BRILLIANT

NATURAL DIAMOND

5.05 X 5.52 X 3.14 MM

Carat Weight **0.50 CARAT**

Color Grade **I**

Clarity Grade **VVS 2**

Cut Grade **VERY GOOD**

Polish **EXCELLENT**

Symmetry **EXCELLENT**

Fluorescence **NONE**

Inscription(s) **IGI**



THIS DOCUMENT WAS PRODUCED WITH THE FOLLOWING SECURITY MEASURES: SPECIAL DOCUMENT PAPER, INK SCREENS, WATERMARK, BACKGROUND DESIGNS, HOLOGRAM AND OTHER SECURITY FEATURES NOT LISTED AND DO EXCEED DOCUMENT SECURITY INDUSTRY GUIDELINES.

For terms & conditions and to verify this report, please visit [www.igi.org](http://www.igi.org)