



**INTERNATIONAL  
GEMOLOGICAL  
INSTITUTE**

**DIAMOND REPORT**

February 13, 2025

IGI Report Number

Description

Shape and Cutting Style

Measurements

**NATURAL DIAMOND  
OVAL MODIFIED BRILLIANT  
4.85 X 3.45 X 2.41 MM**

**GRADING RESULTS**

Carat Weight

Color Grade

Clarity Grade

Cut Grade

**0.32 CARAT  
NATURAL FANCY LIGHT BROWN  
VS 1  
VERY GOOD**

**ADDITIONAL GRADING INFORMATION**

Polish

Symmetry

Fluorescence

Identification Features

Inscription(s)

**EXCELLENT  
VERY GOOD  
NONE  
CRYSTAL FEATHER, CLOUD**  

**ELECTRONIC COPY**

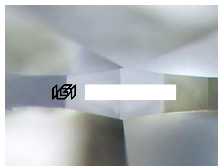

Sample Image Used

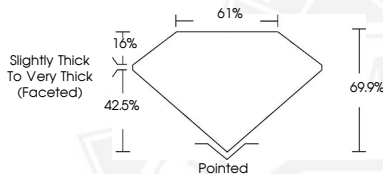

February 13, 2025

IGI Report Number

**OVAL MODIFIED BRILLIANT  
NATURAL DIAMOND**

**4.85 X 3.45 X 2.41 MM**

Carat Weight **0.32 CARAT**  
Color Grade **NATURAL FANCY LIGHT BROWN**

Clarity Grade **VS 1**

Cut Grade **VERY GOOD**

Polish **EXCELLENT**

Symmetry **VERY GOOD**

Fluorescence **NONE**

Inscription(s) 

February 13, 2025

IGI Report Number

**OVAL MODIFIED BRILLIANT  
NATURAL DIAMOND**

**4.85 X 3.45 X 2.41 MM**

Carat Weight **0.32 CARAT**  
Color Grade **NATURAL FANCY LIGHT BROWN**

Clarity Grade **VS 1**

Cut Grade **VERY GOOD**

Polish **EXCELLENT**

Symmetry **VERY GOOD**

Fluorescence **NONE**

Inscription(s) 



THIS DOCUMENT WAS PRODUCED WITH THE FOLLOWING SECURITY MEASURES: SPECIAL DOCUMENT PAPER, INK SCREENS, WATERMARK, BACKGROUND DESIGN, HOLOGRAM AND OTHER SECURITY FEATURES NOT LISTED AND DO EXCEED DOCUMENT SECURITY INDUSTRY GUIDELINES.

For terms & conditions and to verify this report, please visit [www.igi.org](http://www.igi.org)