



**INTERNATIONAL
GEMOLOGICAL
INSTITUTE**

DIAMOND REPORT

May 21, 2025
 IGI Report Number
 Description **NATURAL DIAMOND**
 Shape and Cutting Style **HEART BRILLIANT**
 Measurements **4.92 X 5.49 X 3.40 MM**

GRADING RESULTS

Carat Weight **0.58 CARAT**
 Color Grade **E**
 Clarity Grade **SI 1**
 Cut Grade **VERY GOOD**

ADDITIONAL GRADING INFORMATION

Polish **VERY GOOD**
 Symmetry **VERY GOOD**
 Fluorescence **NONE**
 Identification Features **CLOUD, CRYSTAL, FEATHER**
 Inscription(s)

ELECTRONIC COPY

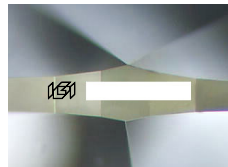

Sample Image Used

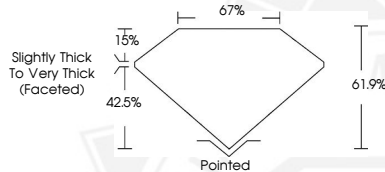

May 21, 2025
 IGI Report Number
 HEART BRILLIANT
 NATURAL DIAMOND
 4.92 X 5.49 X 3.40 MM
 Carat Weight **0.58 CARAT**
 Color Grade **E**
 Clarity Grade **SI 1**
 Cut Grade **VERY GOOD**
 Polish **VERY GOOD**
 Symmetry **VERY GOOD**
 Fluorescence **NONE**
 Inscription(s)

May 21, 2025
 IGI Report Number
 HEART BRILLIANT
 NATURAL DIAMOND
 4.92 X 5.49 X 3.40 MM
 Carat Weight **0.58 CARAT**
 Color Grade **E**
 Clarity Grade **SI 1**
 Cut Grade **VERY GOOD**
 Polish **VERY GOOD**
 Symmetry **VERY GOOD**
 Fluorescence **NONE**
 Inscription(s)



THIS DOCUMENT WAS PRODUCED WITH THE FOLLOWING SECURITY MEASURES: SPECIAL DOCUMENT PAPER, INK SCREENS, WATERMARK, BACKGROUND DESIGN, HOLOGRAM AND OTHER SECURITY FEATURES NOT LISTED AND DO EXCEED DOCUMENT SECURITY INDUSTRY GUIDELINES.

For terms & conditions and to verify this report, please visit www.igi.org