



**INTERNATIONAL
GEMOLOGICAL
INSTITUTE**

DIAMOND REPORT

April 16, 2025
 IGI Report Number
 Description **NATURAL DIAMOND**
 Shape and Cutting Style **OLD MINE CUT**
 Measurements **5.31 X 5.28 X 3.82 MM**

GRADING RESULTS

Carat Weight **0.91 CARAT**
 Color Grade **K**
 Clarity Grade **VS 1**
 Cut Grade **GOOD**

ADDITIONAL GRADING INFORMATION

Polish **EXCELLENT**
 Symmetry **VERY GOOD**
 Fluorescence **NONE**
 Identification Features **CRYSTAL, FEATHER**
 Inscription(s) 
 Comments: Faint Brown

ELECTRONIC COPY

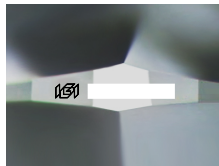

Sample Image Used

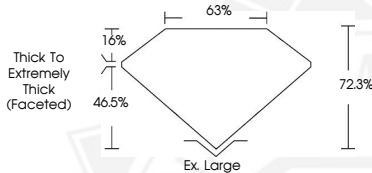

April 16, 2025
 IGI Report Number
 OLD MINE CUT
 NATURAL DIAMOND
 5.31 X 5.28 X 3.82 MM
 Carat Weight **0.91 CARAT**
 Color Grade **K**
 Clarity Grade **VS 1**
 Cut Grade **GOOD**
 Polish **EXCELLENT**
 Symmetry **VERY GOOD**
 Fluorescence **NONE**
 Inscription(s) 
 Comments: Faint Brown

April 16, 2025
 IGI Report Number
 OLD MINE CUT
 NATURAL DIAMOND
 5.31 X 5.28 X 3.82 MM
 Carat Weight **0.91 CARAT**
 Color Grade **K**
 Clarity Grade **VS 1**
 Cut Grade **GOOD**
 Polish **EXCELLENT**
 Symmetry **VERY GOOD**
 Fluorescence **NONE**
 Inscription(s) 
 Comments: Faint Brown

 THIS DOCUMENT WAS PRODUCED WITH THE FOLLOWING SECURITY MEASURES: SPECIAL DOCUMENT PAPER, INK SCREENS, WATERMARK, BACKGROUND DESIGN, HOLOGRAM AND OTHER SECURITY FEATURES NOT LISTED AND DO EXCEED DOCUMENT SECURITY INDUSTRY GUIDELINES.

For terms & conditions and to verify this report, please visit www.igi.org