



ELECTRONIC COPY

Report verification at igi.org

DIAMOND REPORT

January 10, 2025
 IGI Report Number
 Description **NATURAL DIAMOND**
 Shape and Cutting Style **ROUND BRILLIANT**
 Measurements **8.87 - 8.98 X 5.69 MM**

GRADING RESULTS

Carat Weight **3.00 CARATS**
 Color Grade **M**
 Clarity Grade **SI 2**
 Cut Grade **GOOD**

ADDITIONAL GRADING INFORMATION

Polish **VERY GOOD**
 Symmetry **VERY GOOD**
 Fluorescence **NONE**
 Inscription(s)

PROPORTIONS

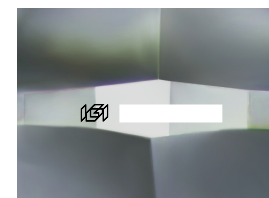
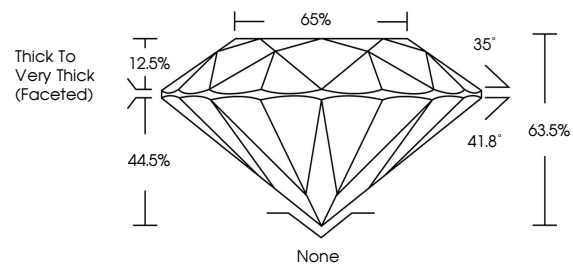

Sample Image Used

CLARITY CHARACTERISTICS

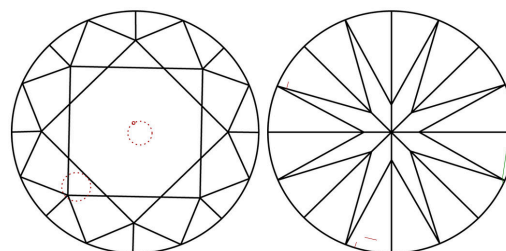

KEY TO SYMBOLS

Red symbols indicate internal characteristics.
 Green symbols indicate external characteristics.

COLOR

D - F	G - J	K - M	N - R	S - Z	FANCY
Colorless	Near Colorless	Slightly Tinted	Very Light Color	Light Color	

CLARITY

IF	VVS ¹⁻²	VS ¹⁻²	SI ¹⁻²	I ¹⁻³
Internally Flawless	Very Very Slightly Included	Very Slightly Included	Slightly Included	Included

January 10, 2025
 IGI Report Number
 Description **NATURAL DIAMOND**
 Shape and Cutting Style **ROUND BRILLIANT**
 Measurements **8.87 - 8.98 X 5.69 MM**
GRADING RESULTS
 Carat Weight **3.00 CARATS**
 Color Grade **M**
 Clarity Grade **SI 2**
 Cut Grade **GOOD**

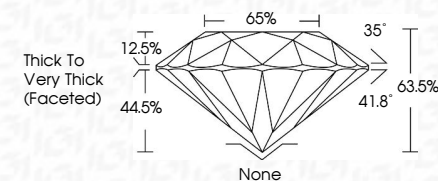

ADDITIONAL GRADING INFORMATION

Polish **VERY GOOD**
 Symmetry **VERY GOOD**
 Fluorescence **NONE**
 Inscription(s)



IGI



January 10, 2025	3.00 CARATS	M	SI 2	GOOD	65%	None	None	None	None
IGI Report No	8.87 - 8.98 X 5.69 MM	Color Grade	Clarity Grade	Cut Grade	Depth	Table	Girdle	Culet	Polish
ROUND BRILLIANT								VERY GOOD	VERY GOOD
								VERY GOOD	VERY GOOD
								Fluorescence	Fluorescence
								INSCRIPTION(S)	INSCRIPTION(S)