



**DIAMOND REPORT**

May 14, 2026  
 IGI Report Number  
 Description **NATURAL DIAMOND**  
 Shape and Cutting Style **ROUND BRILLIANT**  
 Measurements **4.20 - 4.25 X 2.69 MM**

**GRADING RESULTS**

Carat Weight **0.30 CARAT**  
 Color Grade **J**  
 Clarity Grade **VVS 2**  
 Cut Grade **VERY GOOD**

**ADDITIONAL GRADING INFORMATION**

Polish **VERY GOOD**  
 Symmetry **VERY GOOD**  
 Fluorescence **NONE**  
 Identification Features **FEATHER, INDENTED NATURAL**  
 Inscription(s)

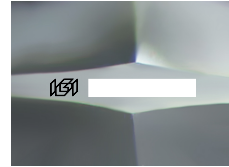

Sample Image Used

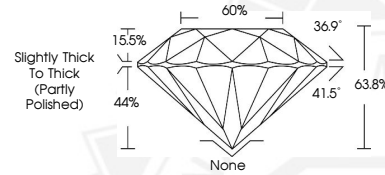

May 14, 2026  
 IGI Report Number  
 ROUND BRILLIANT  
 NATURAL DIAMOND  
 4.20 - 4.25 X 2.69 MM  
 Carat Weight **0.30 CARAT**  
 Color Grade **J**  
 Clarity Grade **VVS 2**  
 Cut Grade **VERY GOOD**  
 Polish **VERY GOOD**  
 Symmetry **VERY GOOD**  
 Fluorescence **NONE**  
 Inscription(s)

May 14, 2026  
 IGI Report Number  
 ROUND BRILLIANT  
 NATURAL DIAMOND  
 4.20 - 4.25 X 2.69 MM  
 Carat Weight **0.30 CARAT**  
 Color Grade **J**  
 Clarity Grade **VVS 2**  
 Cut Grade **VERY GOOD**  
 Polish **VERY GOOD**  
 Symmetry **VERY GOOD**  
 Fluorescence **NONE**  
 Inscription(s)



THIS DOCUMENT WAS PRODUCED WITH THE FOLLOWING SECURITY MEASURES: SPECIAL DOCUMENT PAPER, INK SCREENS, WATERMARK, BACKGROUND DESIGNS, HOLOGRAM AND OTHER SECURITY FEATURES NOT LISTED AND DO EXCEED DOCUMENT SECURITY INDUSTRY GUIDELINES.