INTERNATIONAL GEMOLOGICAL INSTITUTE

ELECTRONIC COPY

DIAMOND REPORT

June 23, 2026	
IGI Report Number	
Description	NATURAL DIAMOND
Shape and Cutting Style	OVAL BRILLIANT
Measurements	8.44 X 6.06 X 3.61 MM

GRADING RESULTS

Carat Weight	1.13 CARAT
Color Grade	E
Clarity Grade	INTERNALLY FLAWLESS
Cut Grade	EXCELLENT

ADDITIONAL GRADING INFORMATION

Polish	EXCELLENT
Symmetry	EXCELLENT
Fluorescence	VERY SLIGHT
Inscription(s)	IGI

Report verification at igi.org

PROPORTIONS

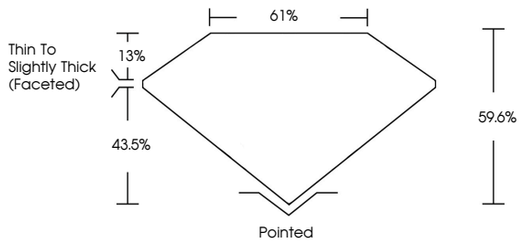

CLARITY CHARACTERISTICS

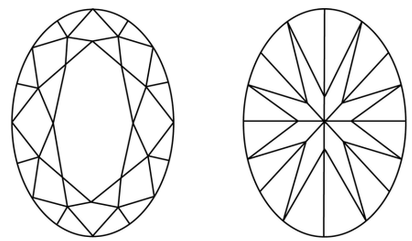

KEY TO SYMBOLS

Red symbols indicate internal characteristics.
Green symbols indicate external characteristics.

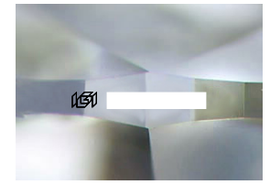

Sample Image Used

COLOR

D - F	G - J	K - M	N - R	S - Z	FANCY
Colorless	Near Colorless	Slightly Tinted	Very Light Color	Light Color	

CLARITY

FL	IF	VVS 1 - 2	VS 1 - 2	SI 1 - 2	I 1 - 3
Flawless	Internally Flawless	Very Very Slightly Included	Very Slightly Included	Slightly Included	Included

© IGI 2020, International Gemological Institute

FD - 10 20

THIS DOCUMENT WAS PRODUCED WITH THE FOLLOWING SECURITY MEASURES: SPECIAL DOCUMENT PAPER, INK SCREENS, WATERMARK BACKGROUND DESIGNS, HOLOGRAM AND OTHER SECURITY FEATURES NOT LISTED AND DO EXCEED DOCUMENT SECURITY INDUSTRY GUIDELINES.

www.igi.org

DIAMOND REPORT

June 23, 2026

IGI Report Number	
Description	NATURAL DIAMOND
Shape and Cutting Style	OVAL BRILLIANT
Measurements	8.44 X 6.06 X 3.61 MM

GRADING RESULTS

Carat Weight	1.13 CARAT
Color Grade	E
Clarity Grade	INTERNALLY FLAWLESS
Cut Grade	EXCELLENT

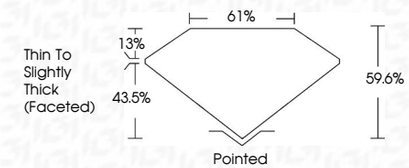

ADDITIONAL GRADING INFORMATION

Polish	EXCELLENT
Symmetry	EXCELLENT
Fluorescence	VERY SLIGHT
Inscription(s)	IGI

IGI

June 23, 2026
IGI Report No.
OVAL BRILLIANT
8.44 X 6.06 X 3.61 MM
Carat Weight 1.13 CARAT
Color Grade E
Clarity Grade I.F
Cut Grade EXCELLENT
Depth 59.6%
Table 61%
Girdle Thin To Slightly Thick (Faceted)
Culet Pointed
Polish EXCELLENT
Symmetry EXCELLENT
Fluorescence VERY SLIGHT
Inscription(s) IGI