



# INTERNATIONAL GEMOLOGICAL INSTITUTE

## DIAMOND REPORT

April 11, 2025

IGI Report Number

Description

Shape and Cutting Style

Measurements

**NATURAL DIAMOND**

**PEAR BRILLIANT**

**7.09 X 4.44 X 2.81 MM**

## GRADING RESULTS

Carat Weight

**0.54 CARAT**

Color Grade

**H**

Clarity Grade

**VS 2**

Cut Grade

**VERY GOOD**

## ADDITIONAL GRADING INFORMATION

Polish

**VERY GOOD**

Symmetry

**VERY GOOD**

Fluorescence

**NONE**

Identification Features

**CLOUD, CRYSTAL, FEATHER**

Inscription(s)

ELECTRONIC COPY

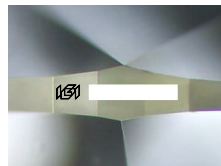

Sample Image Used

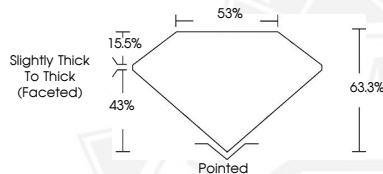

April 11, 2025

IGI Report Number

PEAR BRILLIANT

NATURAL DIAMOND

7.09 X 4.44 X 2.81 MM

Carat Weight **0.54 CARAT**

Color Grade **H**

Clarity Grade **VS 2**

Cut Grade **VERY GOOD**

Polish **VERY GOOD**

Symmetry **VERY GOOD**

Fluorescence **NONE**

Inscription(s)

April 11, 2025

IGI Report Number

PEAR BRILLIANT

NATURAL DIAMOND

7.09 X 4.44 X 2.81 MM

Carat Weight **0.54 CARAT**

Color Grade **H**

Clarity Grade **VS 2**

Cut Grade **VERY GOOD**

Polish **VERY GOOD**

Symmetry **VERY GOOD**

Fluorescence **NONE**

Inscription(s)



THIS DOCUMENT WAS PRODUCED WITH THE FOLLOWING SECURITY MEASURES: SPECIAL DOCUMENT PAPER, INK SCREENS, WATERMARK, BACKGROUND DESIGNS, HOLOGRAM AND OTHER SECURITY FEATURES NOT LISTED AND DO EXCEED DOCUMENT SECURITY INDUSTRY GUIDELINES.

For terms & conditions and to verify this report, please visit [www.igi.org](http://www.igi.org)