



ELECTRONIC COPY

Report verification at igi.org

DIAMOND REPORT

January 12, 2026
IGI Report Number
Description **NATURAL DIAMOND**
Shape and Cutting Style **OVAL BRILLIANT**
Measurements **7.50 X 5.42 X 3.52 MM**

GRADING RESULTS

Carat Weight **0.96 CARAT**
Color Grade **NATURAL FANCY LIGHT BROWN**
Clarity Grade **SI 2**
Cut Grade **VERY GOOD**

ADDITIONAL GRADING INFORMATION

Polish **EXCELLENT**
Symmetry **EXCELLENT**
Fluorescence **NONE**
Inscription(s)

PROPORTIONS

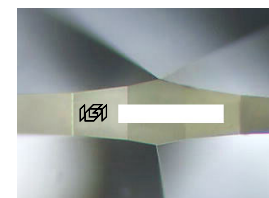
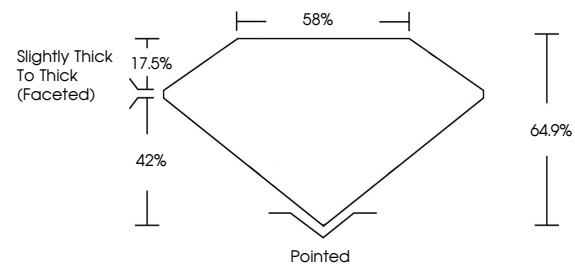

Sample Image Used

CLARITY CHARACTERISTICS

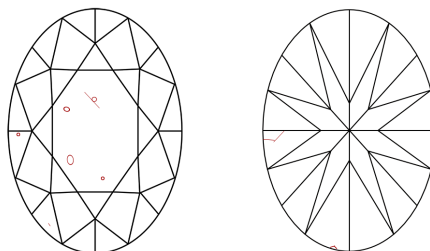

KEY TO SYMBOLS

Red symbols indicate internal characteristics.
Green symbols indicate external characteristics.

COLOR

D - F	G - J	K - M	N - R	S - Z	FANCY
Colorless	Near Colorless	Slightly Tinted	Very Light Color	Light Color	

CLARITY

FL	IF	VVS ¹⁻²	VS ¹⁻²	SI ¹⁻²	I ¹⁻³
Flawless	Internally Flawless	Very Very Slightly Included	Very Slightly Included	Slightly Included	Included

January 12, 2026
IGI Report Number
Description **NATURAL DIAMOND**
Shape and Cutting Style **OVAL BRILLIANT**
Measurements **7.50 X 5.42 X 3.52 MM**
GRADING RESULTS
Carat Weight **0.96 CARAT**
Color Grade **NATURAL FANCY LIGHT BROWN**
Clarity Grade **SI 2**
Cut Grade **VERY GOOD**

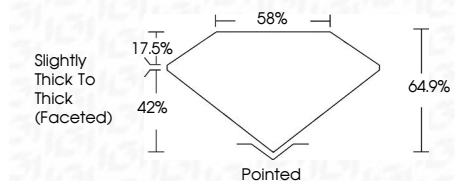

ADDITIONAL GRADING INFORMATION

Polish **EXCELLENT**
Symmetry **EXCELLENT**
Fluorescence **NONE**
Inscription(s)



IGI



January 12, 2026
IGI Report No
OVAL BRILLIANT
7.50 X 5.42 X 3.52 MM
0.96 CARAT
NATURAL FANCY LIGHT BROWN
SI 2
VERY GOOD
64.9%
88%
Slightly Thick To Thick (Faceted)
Pointed
EXCELLENT
EXCELLENT
NONE