



# INTERNATIONAL GEMOLOGICAL INSTITUTE

## DIAMOND REPORT

May 19, 2025  
IGI Report Number  
Description **NATURAL DIAMOND**  
Shape and Cutting Style **ROUND BRILLIANT**  
Measurements **4.26 - 4.28 X 2.65 MM**

### GRADING RESULTS

Carat Weight **0.30 CARAT**  
Color Grade **G**  
Clarity Grade **VS 2**  
Cut Grade **VERY GOOD**

### ADDITIONAL GRADING INFORMATION

Polish **GOOD**  
Symmetry **VERY GOOD**  
Fluorescence **NONE**  
Identification Features **CLOUD, CRYSTAL**  
Inscription(s) 

ELECTRONIC COPY

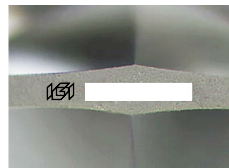

Sample Image Used

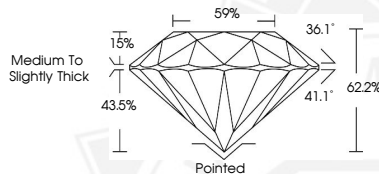

May 19, 2025

IGI Report Number  
ROUND BRILLIANT  
NATURAL DIAMOND  
4.26 - 4.28 X 2.65 MM  
Carat Weight **0.30 CARAT**  
Color Grade **G**  
Clarity Grade **VS 2**  
Cut Grade **VERY GOOD**  
Polish **GOOD**  
Symmetry **VERY GOOD**  
Fluorescence **NONE**  
Inscription(s) 

May 19, 2025

IGI Report Number  
ROUND BRILLIANT  
NATURAL DIAMOND  
4.26 - 4.28 X 2.65 MM  
Carat Weight **0.30 CARAT**  
Color Grade **G**  
Clarity Grade **VS 2**  
Cut Grade **VERY GOOD**  
Polish **GOOD**  
Symmetry **VERY GOOD**  
Fluorescence **NONE**  
Inscription(s) 



THIS DOCUMENT WAS PRODUCED WITH THE FOLLOWING SECURITY MEASURES: SPECIAL DOCUMENT PAPER, INK SCREENS, WATERMARK, BACKGROUND DESIGN, HOLOGRAM AND OTHER SECURITY FEATURES NOT LISTED AND DO EXCEED DOCUMENT SECURITY INDUSTRY GUIDELINES.

For terms & conditions and to verify this report, please visit [www.igi.org](http://www.igi.org)