



INTERNATIONAL
GEMOLOGICAL
INSTITUTE

DIAMOND REPORT **ELECTRONIC COPY**

July 25, 2023

IGI Report Number

Description NATURAL DIAMOND

Shape and Cutting Style MARQUISE BRILLIANT

Measurements 11.80 x 5.91 x 3.73 mm

GRADING RESULTS

Carat Weight 1.50 CARAT

Color Grade J

Clarity Grade VVS 1

Cut Grade VERY GOOD

ADDITIONAL GRADING INFORMATION

Polish EXCELLENT

Symmetry EXCELLENT

Fluorescence STRONG

Inscription(s)

PROPORTIONS

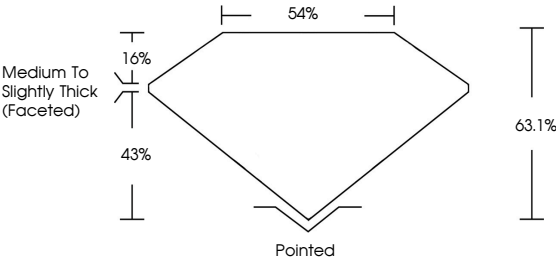

CLARITY CHARACTERISTICS

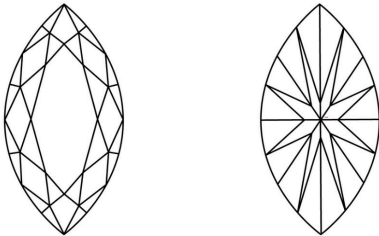

KEY TO SYMBOLS

Red symbols indicate internal characteristics.
Green symbols indicate external characteristics.

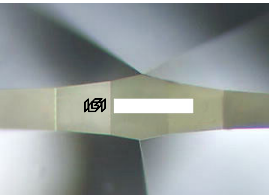

Sample Image Used

COLOR

| D - F | G - J | K - M | N - R | S - Z | FANCY |
|-----------|----------------|-----------------|------------------|-------------|-------|
| Colorless | Near Colorless | Slightly Tinted | Very Light Color | Light Color | |

CLARITY

| IF | VVS ¹⁻² | VS ¹⁻² | SI ¹⁻² | I ¹⁻³ |
|---------------------|-----------------------------|------------------------|-------------------|------------------|
| Internally Flawless | Very Very Slightly Included | Very Slightly Included | Slightly Included | Included |



DIAMOND REPORT

July 25, 2023

IGI Report Number

Description NATURAL DIAMOND

Shape and Cutting Style MARQUISE BRILLIANT

Measurements 11.80 x 5.91 x 3.73 mm

GRADING RESULTS

Carat Weight 1.50 CARAT

Color Grade J

Clarity Grade VVS 1

Cut Grade VERY GOOD

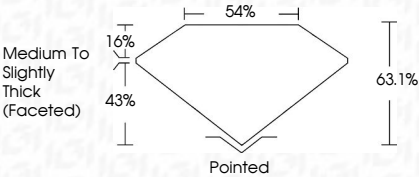

ADDITIONAL GRADING INFORMATION

Polish EXCELLENT

Symmetry EXCELLENT

Fluorescence STRONG

Inscription(s)



IGI

July 25, 2023

IGI Report No

NATURAL DIAMOND

MARQUISE BRILLIANT

11.80 x 5.91 x 3.73 mm

Carat Weight 1.50 CARAT

Color Grade J

Clarity Grade VVS 1

Cut Grade VERY GOOD

Depth 63.1%

Table 54%

Grade Medium To Slightly Thick (Faceted)

Culet Pointed

Polish EXCELLENT

Symmetry EXCELLENT

Fluorescence STRONG

Inscription(s)