



# INTERNATIONAL GEMOLOGICAL INSTITUTE

## DIAMOND REPORT

November 13, 2024

IGI Report Number

Description

Shape and Cutting Style

Measurements

NATURAL DIAMOND

ROUND BRILLIANT

4.49 - 4.53 X 2.79 MM

## GRADING RESULTS

Carat Weight

0.34 CARAT

Color Grade

I

Clarity Grade

VS 2

Cut Grade

EXCELLENT

## ADDITIONAL GRADING INFORMATION

Polish

EXCELLENT

Symmetry

EXCELLENT

Fluorescence

NONE

Identification Features

CLOUD, FEATHER, CRYSTAL

Inscription(s)



Comments: IDEAL CUT ROUND BRILLIANT

ELECTRONIC COPY

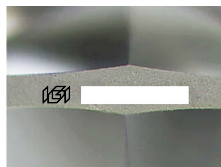

Sample Image Used

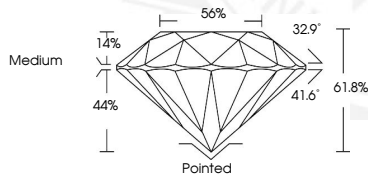

November 13, 2024

IGI Report Number

ROUND BRILLIANT

NATURAL DIAMOND

4.49 - 4.53 X 2.79 MM

Carat Weight 0.34 CARAT

Color Grade I

Clarity Grade VS 2

Cut Grade EXCELLENT

Polish EXCELLENT

Symmetry EXCELLENT

Fluorescence NONE

Inscription(s) IGI

Comments: IDEAL CUT ROUND BRILLIANT



November 13, 2024

IGI Report Number

ROUND BRILLIANT

NATURAL DIAMOND

4.49 - 4.53 X 2.79 MM

Carat Weight 0.34 CARAT

Color Grade I

Clarity Grade VS 2

Cut Grade EXCELLENT

Polish EXCELLENT

Symmetry EXCELLENT

Fluorescence NONE

Inscription(s) IGI

Comments: IDEAL CUT ROUND BRILLIANT



THIS DOCUMENT WAS PRODUCED WITH THE FOLLOWING SECURITY MEASURES: SPECIAL DOCUMENT PAPER, INK SCREENS, WATERMARK, BACKGROUND DESIGNS, HOLOGRAM AND OTHER SECURITY FEATURES NOT LISTED AND DO EXCEED DOCUMENT SECURITY INDUSTRY GUIDELINES.

For terms & conditions and to verify this report, please visit [www.igi.org](http://www.igi.org)