



**INTERNATIONAL  
GEMOLOGICAL  
INSTITUTE**

**DIAMOND REPORT**

April 1, 2025  
 IGI Report Number  
 Description **NATURAL DIAMOND**  
 Shape and Cutting Style **OVAL BRILLIANT**  
 Measurements **8.07 X 5.55 X 3.07 MM**

**GRADING RESULTS**

Carat Weight **0.91 CARAT**  
 Color Grade **J**  
 Clarity Grade **VS 1**  
 Cut Grade **VERY GOOD**

**ADDITIONAL GRADING INFORMATION**

Polish **EXCELLENT**  
 Symmetry **EXCELLENT**  
 Fluorescence **NONE**  
 Identification Features **FEATHER**  
 Inscription(s) 

**ELECTRONIC COPY**

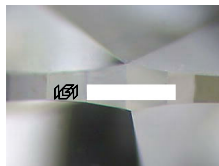

Sample Image Used

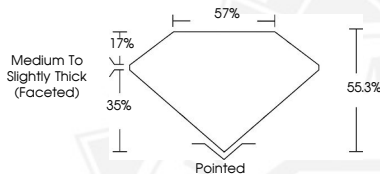

April 1, 2025  
 IGI Report Number  
**OVAL BRILLIANT**  
**NATURAL DIAMOND**  
**8.07 X 5.55 X 3.07 MM**  
 Carat Weight **0.91 CARAT**  
 Color Grade **J**  
 Clarity Grade **VS 1**  
 Cut Grade **VERY GOOD**  
 Polish **EXCELLENT**  
 Symmetry **EXCELLENT**  
 Fluorescence **NONE**  
 Inscription(s) 



April 1, 2025  
 IGI Report Number  
**OVAL BRILLIANT**  
**NATURAL DIAMOND**  
**8.07 X 5.55 X 3.07 MM**  
 Carat Weight **0.91 CARAT**  
 Color Grade **J**  
 Clarity Grade **VS 1**  
 Cut Grade **VERY GOOD**  
 Polish **EXCELLENT**  
 Symmetry **EXCELLENT**  
 Fluorescence **NONE**  
 Inscription(s) 



THIS DOCUMENT WAS PRODUCED WITH THE FOLLOWING SECURITY MEASURES: SPECIAL DOCUMENT PAPER, INK SCREENS, WATERMARK, BACKGROUND DESIGN, HOLOGRAM AND OTHER SECURITY FEATURES NOT LISTED AND DO EXCEED DOCUMENT SECURITY INDUSTRY GUIDELINES.

For terms & conditions and to verify this report, please visit [www.igi.org](http://www.igi.org)