



**INTERNATIONAL
GEMOLOGICAL
INSTITUTE**

ELECTRONIC COPY

DIAMOND REPORT

December 26, 2024

IGI Report Number

Description

Shape and Cutting Style

Measurements

**NATURAL DIAMOND
ROUND BRILLIANT
4.02 - 4.05 X 2.46 MM**

GRADING RESULTS

Carat Weight

Color Grade

Clarity Grade

Cut Grade

**0.24 CARAT
J
VS 2
EXCELLENT**

ADDITIONAL GRADING INFORMATION

Polish

Symmetry

Fluorescence

Identification Features

Inscription(s)

Comments: IDEAL CUT ROUND BRILLIANT

**EXCELLENT
EXCELLENT
NONE
CLOUD, CRYSTAL, FEATHER**

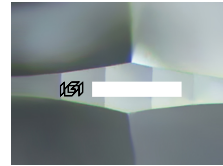
Sample Image Used

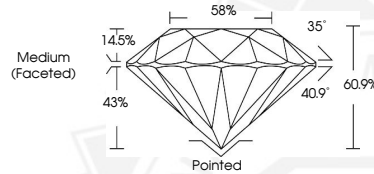

December 26, 2024

IGI Report Number

ROUND BRILLIANT

NATURAL DIAMOND

4.02 - 4.05 X 2.46 MM

Carat Weight **0.24 CARAT**
Color Grade **J**
Clarity Grade **VS 2**
Cut Grade **EXCELLENT**
Polish **EXCELLENT**
Symmetry **EXCELLENT**
Fluorescence **NONE**

Inscription(s) 
Comments: IDEAL CUT ROUND BRILLIANT

December 26, 2024

IGI Report Number

ROUND BRILLIANT

NATURAL DIAMOND

4.02 - 4.05 X 2.46 MM

Carat Weight **0.24 CARAT**
Color Grade **J**
Clarity Grade **VS 2**
Cut Grade **EXCELLENT**
Polish **EXCELLENT**
Symmetry **EXCELLENT**
Fluorescence **NONE**

Inscription(s) 
Comments: IDEAL CUT ROUND BRILLIANT

 THIS DOCUMENT WAS PRODUCED WITH THE FOLLOWING SECURITY MEASURES: SPECIAL DOCUMENT PAPER, INK SCREENS, WATERMARK, BACKGROUND DESIGN, HOLOGRAM AND OTHER SECURITY FEATURES NOT LISTED AND DO EXCEED DOCUMENT SECURITY INDUSTRY GUIDELINES.

For terms & conditions and to verify this report, please visit www.igi.org