



# INTERNATIONAL GEMOLOGICAL INSTITUTE

## DIAMOND REPORT

June 24, 2024

IGI Report Number

Description

Shape and Cutting Style

Measurements

**NATURAL DIAMOND**

**ROUND BRILLIANT**

**5.12 - 5.16 X 3.15 MM**

## GRADING RESULTS

Carat Weight

**0.51 CARAT**

Color Grade

**J**

Clarity Grade

**VS 1**

Cut Grade

**EXCELLENT**

## ADDITIONAL GRADING INFORMATION

Polish

**EXCELLENT**

Symmetry

**EXCELLENT**

Fluorescence

**NONE**

Identification Features

**FEATHER, CLOUD**

Inscription(s)

**(IGI)**

Comments: IDEAL CUT ROUND BRILLIANT

**ELECTRONIC COPY**

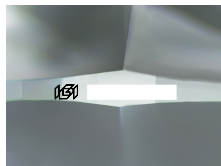

Sample Image Used

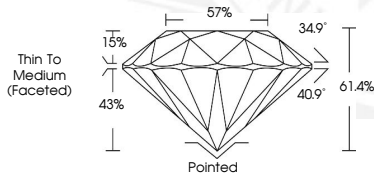

June 24, 2024

IGI Report Number

**ROUND BRILLIANT**

**NATURAL DIAMOND**

**5.12 - 5.16 X 3.15 MM**

Carat Weight **0.51 CARAT**

Color Grade **J**

Clarity Grade **VS 1**

Cut Grade **EXCELLENT**

Polish **EXCELLENT**

Symmetry **EXCELLENT**

Fluorescence **NONE**

Inscription(s) **(IGI)**

Comments: IDEAL CUT ROUND

**BRILLIANT**

June 24, 2024

IGI Report Number

**ROUND BRILLIANT**

**NATURAL DIAMOND**

**5.12 - 5.16 X 3.15 MM**

Carat Weight **0.51 CARAT**

Color Grade **J**

Clarity Grade **VS 1**

Cut Grade **EXCELLENT**

Polish **EXCELLENT**

Symmetry **EXCELLENT**

Fluorescence **NONE**

Inscription(s) **(IGI)**

Comments: IDEAL CUT ROUND

**BRILLIANT**



THIS DOCUMENT WAS PRODUCED WITH THE FOLLOWING SECURITY MEASURES: SPECIAL DOCUMENT PAPER, INK SCREENS, WATERMARK, BACKGROUND DESIGNS, HOLOGRAM AND OTHER SECURITY FEATURES NOT LISTED AND DO EXCEED DOCUMENT SECURITY INDUSTRY GUIDELINES.

For terms & conditions and to verify this report, please visit [www.igi.org](http://www.igi.org)