



**INTERNATIONAL
GEMOLOGICAL
INSTITUTE**

DIAMOND REPORT

February 20, 2026

IGI Report Number

Description

Shape and Cutting Style

Measurements

**NATURAL DIAMOND
PEAR BRILLIANT
6.53 X 4.29 X 2.77 MM**

GRADING RESULTS

Carat Weight

Color Grade

Clarity Grade

Cut Grade

**0.50 CARAT
J
VVS 2
VERY GOOD**

ADDITIONAL GRADING INFORMATION

Polish

Symmetry

Fluorescence

Identification Features

Inscription(s)

**EXCELLENT
EXCELLENT
SLIGHT
INDENTED NATURAL**



ELECTRONIC COPY

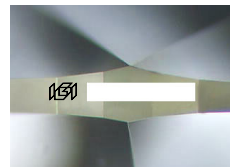

Sample Image Used

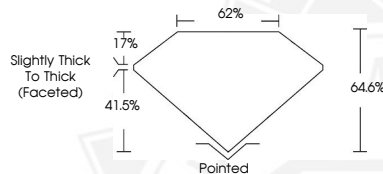

February 20, 2026

IGI Report Number

PEAR BRILLIANT

NATURAL DIAMOND

6.53 X 4.29 X 2.77 MM

Carat Weight

Color Grade

Clarity Grade

Cut Grade

Polish

Symmetry

Fluorescence

Inscription(s)

**0.50 CARAT
J
VVS 2
VERY GOOD
EXCELLENT
EXCELLENT
SLIGHT**



February 20, 2026

IGI Report Number

PEAR BRILLIANT

NATURAL DIAMOND

6.53 X 4.29 X 2.77 MM

Carat Weight

Color Grade

Clarity Grade

Cut Grade

Polish

Symmetry

Fluorescence

Inscription(s)

**0.50 CARAT
J
VVS 2
VERY GOOD
EXCELLENT
EXCELLENT
SLIGHT**



THIS DOCUMENT WAS PRODUCED WITH THE FOLLOWING SECURITY MEASURES: SPECIAL DOCUMENT PAPER, INK SCREENS, WATERMARK, BACKGROUND DESIGNS, HOLOGRAM AND OTHER SECURITY FEATURES NOT LISTED AND DO EXCEED DOCUMENT SECURITY INDUSTRY GUIDELINES.

For terms & conditions and to verify this report, please visit www.igi.org