

February 15, 2023	
IGI Report Number	
Description	NATURAL DIAMOND
Shape and Cutting Style	PEAR BRILLIANT
Measurements	10.77 x 6.80 x 4.40 mm
GRADING RESULTS	
Carat Weight	2.01 CARATS
Color Grade	K
Clarity Grade	SI 1
Cut Grade	VERY GOOD

ADDITIONAL GRADING INFORMATION	
Polish	EXCELLENT
Symmetry	VERY GOOD
Fluorescence	NONE
Inscription(s)	

PROPORTIONS

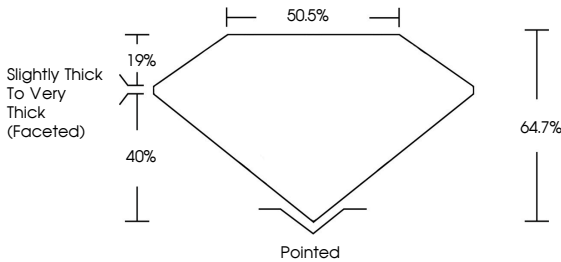

CLARITY CHARACTERISTICS

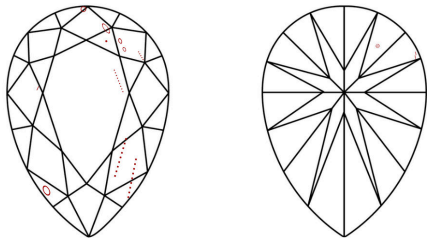

KEY TO SYMBOLS

Red symbols indicate internal characteristics.
Green symbols indicate external characteristics.

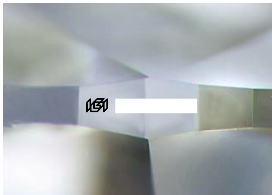

Sample Image Used

COLOR

D - F	G - J	K - M	N - R	S - Z	FANCY
Colorless	Near Colorless	Slightly Tinted	Very Light Color	Light Color	

CLARITY

IF	VS ¹⁻²	VS ¹⁻²	SI ¹⁻²	I ¹⁻³
Internally Flawless	Very Very Slightly Included	Very Slightly Included	Slightly Included	Included



DIAMOND REPORT

February 15, 2023	
IGI Report Number	
Description	NATURAL DIAMOND
Shape and Cutting Style	PEAR BRILLIANT
Measurements	10.77 x 6.80 x 4.40 mm
GRADING RESULTS	
Carat Weight	2.01 CARATS
Color Grade	K
Clarity Grade	SI 1
Cut Grade	VERY GOOD

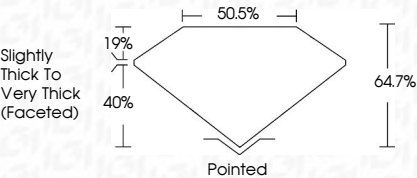

ADDITIONAL GRADING INFORMATION

Polish	EXCELLENT
Symmetry	VERY GOOD
Fluorescence	NONE
Inscription(s)	



IGI

February 15, 2023	IGI Report No	NATURAL DIAMOND	PEAR BRILLIANT	10.77 x 6.80 x 4.40 mm	2.01 CARATS	K	SI 1	VERY GOOD	64.7%	50.5%	Slightly Thick To Very Thick (Faceted)	Pointed	EXCELLENT	VERY GOOD	NONE	
	IGI Report No	NATURAL DIAMOND	PEAR BRILLIANT	10.77 x 6.80 x 4.40 mm	2.01 CARATS	K	SI 1	VERY GOOD	64.7%	50.5%	Slightly Thick To Very Thick (Faceted)	Pointed	EXCELLENT	VERY GOOD	NONE	